



CRETE AT ITS PRIME



MARINE PALACE & AQUA PARK

GRECOTEL ALL IN LIFESTYLE RESORT



**MARINE PALACE IS BUILT LIKE A SEASIDE GREEK VILLAGE WITH ITS
NEIGHBORHOODS AND HERB-FLOWER GARDENS.**

Dream of village life, sea caves & pirates, children having fun, a Plateia, cinema, folk music and mountain food. Gigantic pottery jars remind of olive oil and olives production; all part of your menus. Great choice of new family accommodation.

MARINE PALACE & AQUA PARK

GRECOTEL ALL IN LIFESTYLE RESORT

GrecoTel Hotels & Resorts is delighted to invite you to its "Lifestyle All-Inclusive Resorts", village style resorts right on a natural beach next to farmers fields, with families in mind.

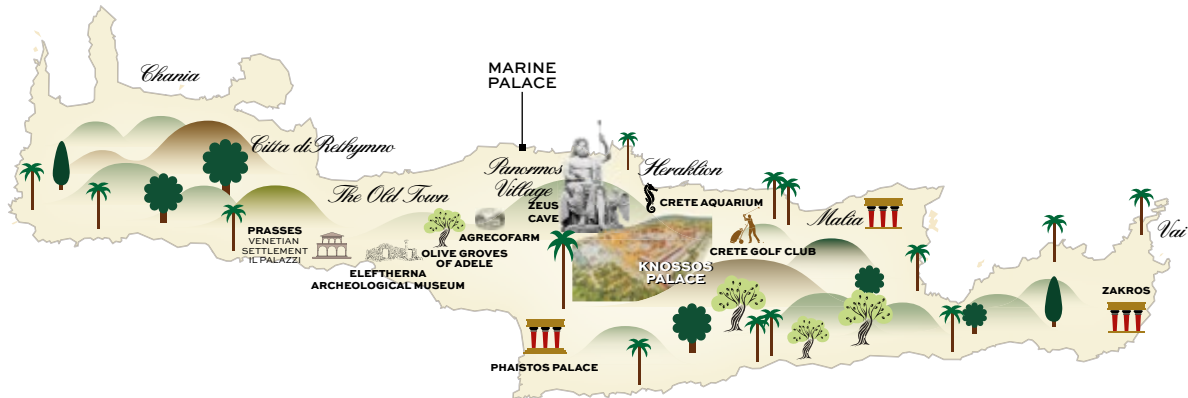

IDEAL FOR

Families

LOCATION

On a sandy bay next to Panormo, a traditional fishing village • Rethymnon town: 25km • Heraklion Airport: 59km • Chania Airport: 86km

ACCOMMODATION

Total Rooms 426 • Rooms 169 • Bungalows 184 • Studios 15 • Suites 58

BEACH & POOLS

- On a sandy and Blue Flag awarded beach • 1 Panorama Lagoon Fresh water Pool • 1 Fresh water Garden Pool at Casa Marina Suites • 1 Children's Fresh water Paddling Pool • 1 Tropical Exotic Beachfront Seawater Pool • 1 Sea Front Marin Bay Pool • 1 Heated Seawater Indoor Pool

FEATURES

- 75m² Elixir Spa with Aqua Elixir Indoor Pool • 5 Restaurants & 6 Bars • 6.000 m² Aqua Park "Kingdom of Poseidon" • GrecoLand Kids Club • Amphitheatre • Conference facilities for up to 260 people

AWARDS

- HACCP • RCI Gold Crown • TUI Family Champion 2020 • TUV Austria Hellas - ISO 10002: 2014 - Quality Management Guidelines for Customer Satisfaction and Complaint Management • Travelife Gold for Sustainability in tourism • Holiday Check Award 2019 by Holiday Check reviewers • Blue Flag Beach 2021 by European Union • Excellence Award 2020 by Tripadvisor • Green & Fair Hotel 2023 by TUI

MEAL PLAN

All Inclusive A lifestyle all-inclusive concept with families in mind, including lavish breakfast, lunch and dinner, Greek and international dishes, snacks, ice cream, alcoholic and soft drinks, hot and cold beverages, as well as beer and wine served at lunch and dinner.

UNLIMITED DINING BREAKFAST

American Buffet with fitness food corner and local corner with traditional products at the "Marine Palace Restaurant" (hotel's main restaurant) 07:15 - 10:30 hrs. Late Continental Breakfast available. Also, at the "Trattoria di Casa Marina" restaurant & "Big Blue" Greek Taverna 08:00 - 10:00 hrs, (high season and weather permitting).

LUNCH

Self-service Buffet in the "Marine Palace Restaurant" 12:30 - 14:30 hrs and at the "Big Blue" Greek Taverna with hot Main Courses, Desserts and Live Cooking Show 12:30 - 14:30 hrs (High season & weather permitting). Street food, salads and snacks at the "Marin Bay Club" 11:30 - 17:30 hrs (High season & weather permitting). Wine, beer, water and refreshments are all free of charge.

DINNER

Self-service Buffet at the "Marine Palace Restaurant" with cold & hot starters, soup, salads, main courses, variety of cheese and desserts & Live cooking shows. 18:30 - 21:30 hrs. À la carte dining at the Asian "Marin Bay Club", at the Italian "Trattoria di Casa Marina" restaurant, at the "Big Blue" Greek Taverna and a Barbeque by the sea option, the "Antikristo Traditional". 19:00 - 22:00 hrs (selected days, high season and weather permitting, table reservations necessary). Wine, beer, water and refreshments are all free of charge. Weekly theme evenings at no extra cost.

SNACKS

At selected hours & bars during the day, Midnight Snacks.

COFFEE & DESSERTS

Served at the Bars (cakes at selected hours).

UNLIMITED DRINKS

International labels and local alcoholic and non-alcoholic drinks from 10:30 - 01:00 hrs.

KIDS DINING

At the main Restaurant, during the Breakfast, Lunch and Dinner service hours. The special kids buffet offers a constant supply of fresh, tempting food and drinks exclusively for our little guests!

Note: All à la carte restaurants are subject to availability and weather conditions. Reservations required. A choice of one (out of four) à la carte per weekly stay is free of charge. Free of charge drinks: Bottled local Wine, Beer, Water and Soft Drinks.

RESTAURANTS & BARS

Marine Palace Restaurant, Main Restaurant All Day International Restaurant. Full buffet with grill station & show cooking with various theme evenings, "Tasty Corner" Children's buffet, Baby food. **B, L, D**

Marin Bay Club Asian-inspired eatery with creative Oriental & International cuisine. **L, D**

Trattoria Di Casa Marina A poolside restaurant serving up a mouthwatering selection of Mediterranean dishes.

Big Blue Greek Taverna Greek Taverna experience with local and traditional Cretan mountain specialties. **B, L, D**

Antikristo Traditional Cretan traditional, family-style barbeque by the sea. **D**

NEW Vegan / Vegetarian / Gluten Free options in all restaurants.

BARS & LOUNGES

Alcoholic and non-alcoholic drinks, Beer, Wine and Soft Drinks are served at 6 bars.

Lobby Bar Enjoy fine wines, cocktails, beverages while sampling succulent snacks.

Pool Bar All day complimentary self-service bar by the main pool. Brunch with a selection of light bites, croissants, and toasted sandwiches. Various snacks during the day and late at night.

Beach Bar Unlimited refreshments, coffee and beers at this beachfront self-service bar all day long.

Roc Bar An all day Fun Self Service Station is the ideal place to meet

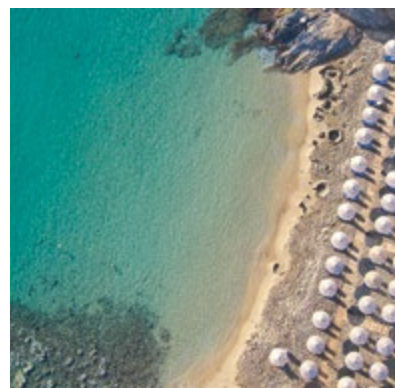

THE RESORT LIES IN A BLUE FLAG AWARDED SANDY BAY WITH TWO CREEKS. UNFORGETTABLE DAYS UNDER THE CRETAN SUN.

people and have fun with cocktails, cold beverages and light fare.

Bar Di Vino An all-day summer fantasy for unlimited refreshments from an eclectic selection of wines, beverages and coffee.

Poseidon Bar The Aqua Park – Kingdom of Poseidon bar offers refreshment drinks, coffee and beers in the sun-drenched patios all day long.

All Inclusive Dining-Terms & Conditions All Inclusive is valid in all available Restaurants & Bars and does not apply to in-room dining. One a la carte meal is included per 7 nights' stay, free of charge. Restaurants are subject to availability and are subject to change due to seasonality, weather or other unforeseen circumstances. Restaurants can be closed on special occasions by the hotel. Operating days and hours may vary during season. Reservations for all meals are required. All Inclusive Board ends at 5 p.m. on the departure day.

KIDS

Kids Go Free Children up to 12 years old enjoy free kids dining in the "Tasty Corner", free Grecoland kids' programme, GrecoTeens and outdoor creative activities.

Greco baby, 0-4 yrs. Pre-arrival order of baby equipment, some with extra charge • Baby-sitting, on request, extra charge. • Infant food available at the main restaurant • Infant products available at the hotel mini market

Grecoland Kids Club, 4-12 yrs. Dedicated kids club with playground, and various fun and creative activities for the whole family • 6 days per • Children under 4 yrs. must be supervised at all times by a parent or guardian • Multilingual staff

Greco teens 12-17 yrs. From mid-June till mid-September, group sports and entertainment activities

All Inclusive Kids Dining, 3-12 yrs. Kids' menus are available at à la carte restaurants

AMAZING AQUA PARK

Get ready to take the plunge! The aqua park – Kingdom of Poseidon at Marine Palace & Aqua Park in Crete is filled with heart stopping, adrenaline pumping, record breaking aqua towers, rides and waterslides. This mega-waterpark, is a whirling 6.000m² of excitement waiting to be discovered. The ultimate experience for the whole family in absolute safety.

SPA & WELLNESS

ELIXIR SPA

Spa Facilities • Indoor heated Pool 75 sq.m. with hydromassage bathtub • Fitness room with various equipment • 2 Private Massage Rooms • Changing Rooms • Sauna • Beauty Salon • Fitness aerobic area • Treatments

FITNESS & ACTIVITIES

Gymnastics Fitness room with equipment • Step • Zumba • Body Forming • Flexibar • Aqua-fit • Stretch and relaxation • Nordic Walking • Yoga

Sports & Fun Tennis and football court, Archery, Beach volley, Water polo, Table tennis, Darts, Boccia, Windsurfing (for qualified users),

Pedal Boats (upon availability), Canoes.

With extra charge: Tennis Coaching, Billiard, electronic games, Watersports, PADI Atlantis Underwater Diving school with children, teenager and adult courses

Outside The Hotel Extra charge: Horse Riding • Golf • Mountain Bike

Evening Entertainment • Shows • Live Music once per week • Professional External and Hotel Entertainment Shows, 6 times per week **Extra Charge:** Various Local Experiences: • Pottery experience in "Margarites" traditional village • Photo shooting with traditional Cretan costume • Fortezza castle private tour experience • Greek pastries workshop • "Live like a Local" in Rethymnon city

Meeting Facilities Spacious conference room with technical equipment and capacity up to 260 people

ENVIRONMENTAL POLICY

Travelife Gold Award • Waste Recycling and Energy Saving Systems • Beach awarded with the European Blue Flag • Use of organic products/produce.

SERVICES

WiFi Free, in all hotel areas and guest rooms. Guest Portal Useful information & services about their stay, available online for all guests.

24h WhatsApp Concierge Designated staff members are at call on WhatsApp, to assist guests on everything they may desire.

GrecoTel Mobile App proposes a world of information regarding your stay, online-reservation at the à la carte restaurants and services in and out of the hotel.

Multilingual personnel English, German, Russian, French, Italian, Greek

Medical Services 24hr Medical cover, Doctor on call -extra charges may apply depending on guests' travel insurance • Pharmacy at 500 m • Hospital at 25 km

Transport Car Rental Desk in Hotel • Bus stop 600m

Taxi Service on request to Rethymnon 25km • to Heraklion Airport 59km • to Chania Airport 86km

Shopping Hotel shops include: "Charisma" Jewellery Boutique • Souvenir Shop / Mini Market • Boutique • Photographer Services.

Money All major Credit Cards are accepted • ATM in the hotel • Nearest Bank at 9 km

Voltage Current 220V.

Mobility Impaired Guests Mobility impaired guests friendly. There are ramps throughout the hotel. All departments are accessible to guests in wheelchairs. Ramp section next to most of the steps in the hotel. No specially adapted rooms for the mobility impaired guests.

Animals Dogs that weigh up to 8kg are allowed in selected bungalows with private gardens. Restrictions apply. Service animals are allowed to accompany their handler in all hotel premises. View pets policy at grecotel.com/pets-policy

Official Hotel Categorization Four star Resort

Contact details Panormo, Rethymnon, Crete – GR 740 57, TEL.: (+30) 28340 51603 E-mail: reservations.mp@grecotel.com



CASA MARINA AT AQUA PARK

MARINE PALACE & AQUA PARK

MARIN BAY

MARINE PALACE & AQUA PARK HOTEL MAP

- | | | | | |
|--------------------------------|--------------------------------------|--|--|---|
| 1. Entrance | 8. Marin Bay Club, Fusion Restaurant | 15. Tropical Exotic Beachfront Seawater Pool | 22. Multi Functional Court | Mediterranean Restaurant |
| 2. Reception - Lobby Bar | 9. Indoor Pool | 16. Hotel Beach | 23. Aqua Park "Kingdom of Poseidon" | 28. Casa Marina Suites Freshwater Garden Pool |
| 3. Charisma Jewellery Boutique | 10. Elixir Spa | 17. Water Sport Center | 24. Sunstores Mini-market | 29. Sports area |
| 4. Fifty-Fifty Boutique | 11. Conference Room | 18. Big Blue, Greek Taverna - Roc Bar | 25. Casa Marina at Aqua Park | 30. "Poseidon" Bar |
| 5. Main Restaurant | 12. Kids Club & Pool | 19. Marin Bay | 26. Casa Marina Bar Di Vino | 31. Antikristo Traditional, barbeque by the sea |
| 6. Main Restaurant & Terrace | 13. Panorama Lagoon Pool | 20. Amphitheater | 27. Trattoria Di Casa Marina, Poolside | |
| 7. Pool Bar | 14. Sea Front Marin Bay Pool | 21. Parking | | |

All room types include:

- Balcony/Terrace • Bath or Shower/ WC • Hairdryer
- Electric shaver outlet (220 volts) • Make-up/shaving mirror • Toiletries
- Telephone • Sat TV • CD Player • Air-conditioning/heating • Refrigerator
- Free Kettle (water boiler) and tea/coffee making facilities • Safe deposit box
- Full length mirror • Beach Towels • All Family Suites, Grand Family Suite with Hydro-massage and Family Apartments also feature: DVD, Stereo Hi-Fi, ironing facilities. Fully equipped kitchen with: china, utensils, coffee machine, dishwasher, fridge/freezer, microwave oven, electric oven & cooker, electric kettle, toaster • All Family Suites, Grand Family Suite with Hydro-massage and Marin Bay First Row Family Bungalow Suites feature free mini bar with water & soft drinks.

ACCOMMODATION CHART

ROOM TYPES	LOCATION	SIZE	SLEEPS	VIEW
MARINE PALACE & AQUA PARK				
Double Room	Main Building	26 m ²	2+1	Sea, Side Sea or Garden
Bungalow	Bungalow Area	26 m ²	2+1	Sea, Side Sea or Garden
Family Room Open Plan	Main Building	35 m ²	2+2	Side Sea
Family Room	Main Building & Garden Area	35 m ²	2+2	Sea, Side Sea or Garden
Family Bungalow	Garden Area	35 m ²	2+2	Sea, Side Sea or Garden
Maisonette Main Building	Main Building	45-50 m ²	2+2	Side Sea
Family Adjoining Rooms	Main building & Garden Area	52m ²	4+2	Garden view
MARIN BAY				
Marin Bay Bungalow	Garden Area	26m ²	2+1	Sea
Marin Bay Family Room Open Plan	Garden Area	35m ²	2+2	Side Sea
Marin Bay Family Bungalow	Garden Area	35m ²	2+2	Sea
Marin Bay First Row Family Bungalow Suite	Garden Area	45-50m ²	2+2	Side Sea
CASA MARINA AT AQUA PARK				
Casa Marina Double Room	Casa Marina Building	20-25m ²	2+1	Side Sea or Landscape
Casa Marina Studio	Garden Area	26m ²	2+1	Garden
Casa Marina Junior Family Room	Casa Marina Building, Garden View	30-35m ²	2+2	Landscape
Casa Marina Family Suite	Garden Area	45-48m ²	2+2	Garden or Pool
Casa Marina Superior Suite Garden View	Casa Marina Building	45-50m ²	2+2	Landscape
Casa Marina Family Maisonette	Casa Marina Building	45-50m ²	2+2	Side Sea or Landscape
Casa Marina Grand Family Suite with Hydro-massage Side Sea View/Pool View	Garden Area	60m ²	2+2	Side Sea or Pool
Casa Marina Family Apartment	Garden Area	70-73m ²	4+2	Garden or Pool

ACCOMMODATION LAYOUTS & PHOTOS ARE SAMPLES AND MAY VARY DEPENDING ON THE POSITION WITHIN THE HOTEL. MEASUREMENTS ARE APPROXIMATE TO THE NEAREST m²

View more details & photos about facilities, services & room details online at marinepalace.grecotel.com

MARINE PALACE & AQUA PARK



DOUBLE ROOM

SEA, SIDE SEA OR GARDEN VIEW

Location: Main Building

View: Sea, Side Sea or Garden view

Size: Indoor: 26 sq.m.

Layout: Open plan

Sleeps: 3 adults or 2 adults + 1 child

Beds: King size bed or twin beds & one extra single bed

Bath: Bathroom with one washbasin and bathtub

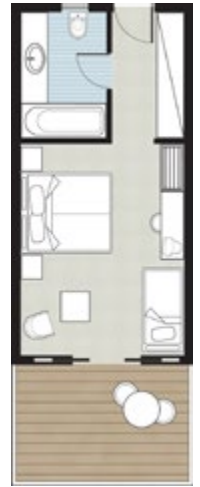

BUNGALOW

SEA, SIDE SEA OR GARDEN VIEW

Location: Bungalow area, Ground floor/1st/2nd floor

View: Sea, Side Sea or Garden view

Size: Indoor: 26 sq.m.

Layout: Open plan

Sleeps: 3 adults or 2 adults + 1 child

Beds: King size bed or twin beds & one extra single bed

Bath: Bathroom with one washbasin and bathtub



FAMILY ROOM OPEN PLAN

SIDE SEA VIEW

Location: Main Building, Ground floor/1st/2nd floor

View: Side Sea view

Size: Indoor: 35 sq.m.

Layout: Open plan

Sleeps: 2 adults + 2 children

Beds: King size bed & two single sofa beds

Bath: Bathroom with one washbasin and bathtub

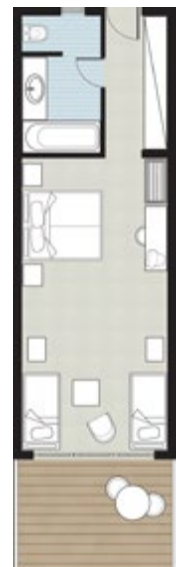



FAMILY ROOM SEA, SIDE SEA OR GARDEN VIEW

Location: Main Building, Garden Area, Ground floor/1st /2nd floor
View: Sea, Side Sea or Garden view
Size: Indoor: 35 sq.m.
Layout: Separate rooms with sliding door
Sleeps: 2 adults + 2 children
Beds: King size bed or twin beds & two extra sofa beds
Bath: Bathroom with one washbasin and bathtub



FAMILY BUNGALOW SEA, SIDE SEA OR GARDEN VIEW

In cool crisp colors echoing the vibrant gardens, these spacious family bungalows conveniently offer two sleeping areas, making it an ideal space for younger guests and their parents.
Location: Garden area, Ground or 1st floor
View: Sea, Side Sea or Garden view
Size: Indoor: 35 sq.m., Outdoor: 3-5 sq.m.
Layout: Separate Rooms
Sleeps: 2 adults + 2 children
Beds: King size bed or twin beds & two extra single beds
Bath: Bathroom with one washbasin and bathtub

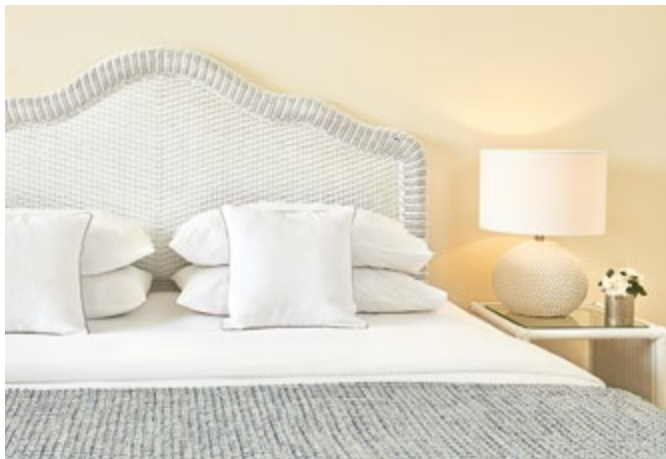

MAISONETTE MAIN BUILDING

The Maisonette Main Building are the perfect option for families who seek the serenity of a family holiday. They offer separate sleeping areas on two levels, conveniently located in the Main Building, with a generous interior tasteful furniture in a contemporary décor.

Location: Main Building, **View:** Side Sea
Size: 45-50m², Outdoor: 3-5m²
Layout: Split Level, **Sleeps:** 2 Adults + 2 Children
Beds: King size bed or twin beds & two extra single beds
Bath: Two marble bathrooms with each one washbasin and bathtub

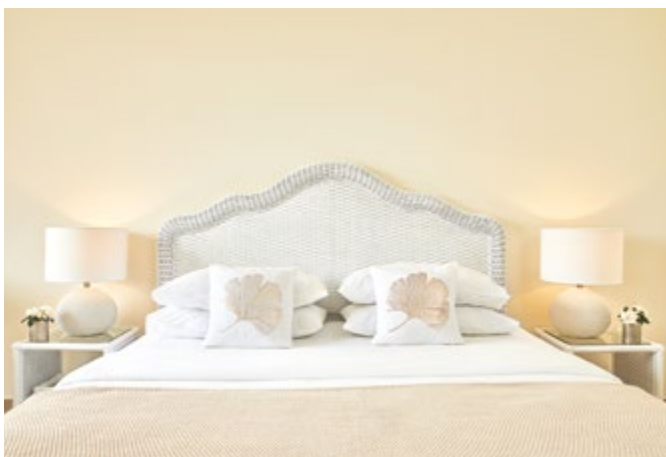
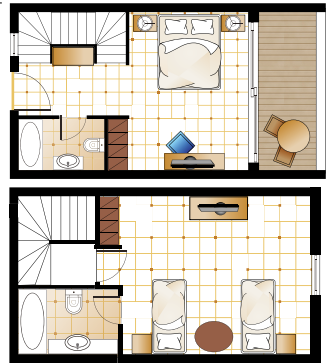

FAMILY ADJOINING ROOMS

Room Size: 52m²
Layout: Two Adjoining Rooms next to each other without a connecting door
Location: Main building or Garden area
View: Garden view
Sleeps: 4 adults & 2 children
Beds: 2 king size beds or twin beds & two extra single beds
Bath: 2 bathrooms, each with one washbasin and bathtub



MARIN BAY



MARIN BAY BUNGALOW

SEA VIEW

Location: By the seafront, Ground and 1st floor

View: Sea view

Size: Indoor: 26 sq.m., outdoor: 3-5 sq.m

Layout: Open Plan

Sleeps: 2 adults + 1 child

Beds: King size bed & one single bed

Bath: Bathroom with one washbasin and bathtub

Special: Privileged location



MARIN BAY FAMILY ROOM OPEN PLAN SIDE SEA VIEW

Location: By the seafront, Ground and 1st floor

View: Side Sea view

Size: Indoor: 35 sq.m., Outdoor: 3-5 sq.m

Layout: Open Plan

Sleeps: 2 adults + 2 children

Beds: King size bed & two single beds

Bath: Bathroom with one washbasin and bathtub

Special: Privileged location

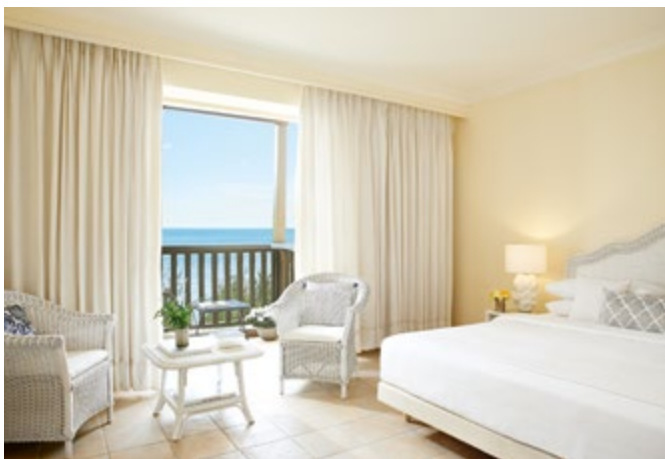

MARIN BAY FAMILY BUNGALOW

SEA VIEW

Location: By the seafront, Ground and 1st floor

View: Sea view

Size: Indoor: 35 sq.m., outdoor: 3-5 sq.m

Layout: 2 Separate Bedrooms

Sleeps: 2 adults + 2 children

Beds: King size bed & two single beds

Bath: Bathroom with one washbasin and bathtub

Special: Privileged location



MARIN BAY FIRST ROW FAMILY BUNGALOW SUITE

SIDE SEA VIEW

Location: By the seafront, Ground and 1st floor

View: Side Sea view

Size: Indoor: 45-50 sq.m., outdoor: 3-5 sq.m

Layout: Separate rooms & en suite living area

Sleeps: 2 adults + 2 children

Beds: King size bed four-poster bed & 2 single bunk beds

Bath: Bathroom with one washbasin and corner bathtub

Special: Privileged location



CASA MARINA AT AQUA PARK



CASA MARINA DOUBLE ROOM SIDE SEA OR GARDEN VIEW

Location: Casa Marina Building

View: Garden or Side Sea view

Size: Indoor: 20-25 sq.m.

Layout: Open Plan

Sleeps: 2 adults + 1 child

Beds: King size bed & 1 optional extra single bed

Bath: Marble spa-inspired bathroom with one washbasin & shower

Specials: Walk-in wardrobe. Ideal location near the resort's Aqua Park.



CASA MARINA STUDIO GARDEN VIEW

Location: Garden Area, Ground floor

View: Garden View

Size: Indoor: 26 sq.m.

Layout: Open plan

Sleeps: 2 adults + 1 child

Beds: King size bed & one extra single or sofa bed

Bath: Bathroom with one washbasin, bathtub/shower

Specials: Built in fully equipped kitchen dishwasher, fridge/freezer, microwave oven, electric oven. Spacious bathroom.

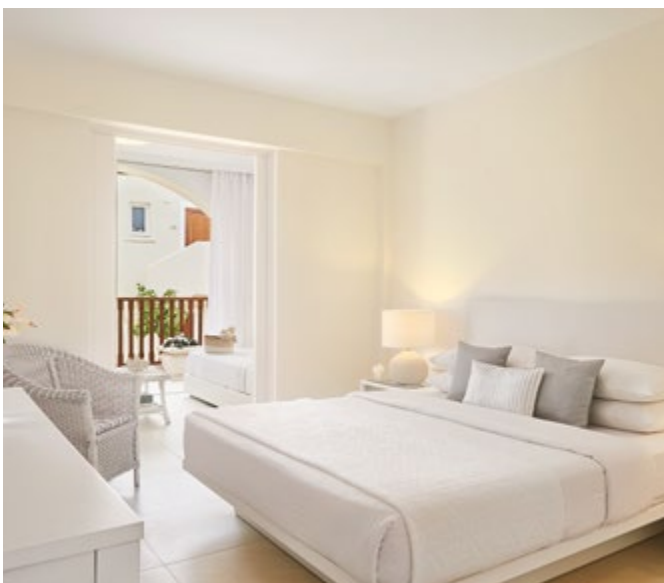

CASA MARINA JUNIOR FAMILY ROOM GARDEN VIEW

Location: Casa Marina Building, Garden Area, Ground floor

View: Landscape view

Size: Indoor: 30-35 sq.m.

Layout: 2 sleeping areas separated by sliding door

Sleeps: 2 adults + 2 children

Beds: King size bed & two extra single beds

Bath: Marble bathroom with two washbasins and shower

Specials: Spacious bathroom. Ample wardrobes.



CASA MARINA FAMILY SUITE

POOL OR GARDEN VIEW

Location: Garden Area, Ground or 1st floor

View: Pool or Garden view

Size: Indoor: 45-48 sq.m.

Layout: Separate rooms, Master bedroom & distinct living, dining and kitchen areas

Sleeps: 2 adults + 2 children

Beds: King size bed & two extra single beds

Bath: Bathroom with one washbasin, bathtub/shower

Specials: Washing machine in some suites, fully equipped kitchen with dishwasher, fridge/freezer, microwave oven, electric oven.

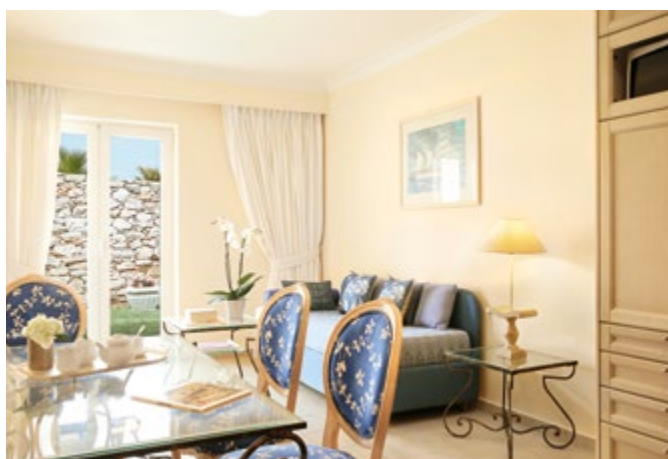

CASA MARINA SUPERIOR SUITE

GARDEN VIEW

Location: Casa Marina Building

View: Landscape

Size: Indoor: 45-50 sq.m

Layout: 2 separate sleeping areas

Sleeps: 2 adults + 2 children

Beds: King size bed & 2 extra single beds

Bath: 2 marble spa-inspired bathrooms each with 1 washbasin & 1 shower

Specials: Spacious accommodation. Large fully furnished terrace with private garden. Ideal location near the resort's Aqua Park.

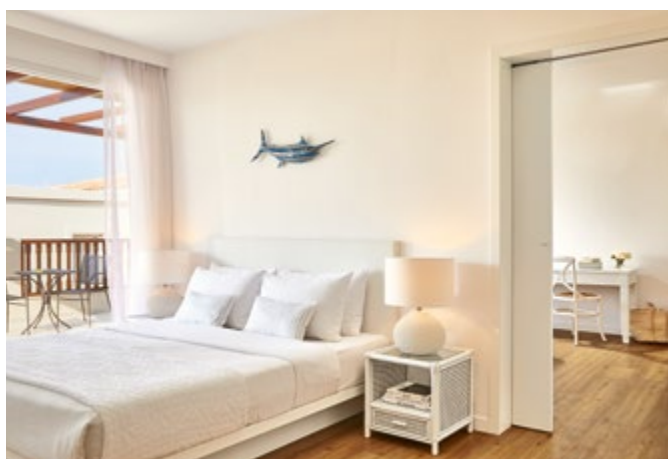

CASA MARINA FAMILY MAISONETTE

LANDSCAPE OR SIDE SEA VIEW

Location: Casa Marina Building

View: Landscape or Side Sea view

Size: Indoor: 45-50 sq.m.

Layout: Split Levels

Sleeps: 2 adults + 2 children

Beds: King size bed & 2 extra single beds

Bath: 2 marble spa-inspired bathrooms each with 1 washbasin and shower

Specials: Ample walk-in wardrobes.



CASA MARINA GRAND FAMILY SUITE

WITH HYDRO-MASSAGE

POOL OR SIDE SEA VIEW

Location: Garden Area, Ground or 1st floor

View: Side Sea or Pool view

Size: Indoor: 60 sq.m.

Layout: Master bedroom & distinct living, dining and kitchen areas

Sleeps: 2 adults + 2 children

Beds: King size bed & 2 extra single beds

Bath: Bathroom with double washbasins, shower & washing machine

Specials: Second separate WC in some suites. Fully equipped kitchen with dishwasher, fridge/freezer, microwave oven, electric oven.





CASA MARINA FAMILY APARTMENT

POOL OR GARDEN VIEW

Location: Garden Area Ground or 1st floor

View: Pool or Garden view

Size: Indoor: 70-73 sq.m.

Layout: 2 Master bedrooms with en suite bathroom, separate living room & dining area with kitchen

Sleeps: 4 adults + 2 children

Beds: 2 King size beds & 3 extra single beds

Bath: 2 bathrooms, each with 1 washbasin, 2 bathtubs/showers

Specials: 2 fully equipped kitchens with dishwasher, fridge/freezer, microwave oven, electric oven. 2 spacious bathrooms.

